

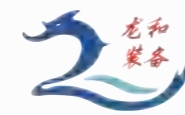

江苏建国国际贸易有限公司

JIANGSU JIANGUO INTERNATIONAL TRADE CO.,LTD



扬州龙和特种装备有限公司

YANGZHOU LONGHE SPECIAL EQUIPMENT CO., LTD

江苏建国海工智造科技有限公司

JIANGSU JIANGUO OFFSHORE INTELLIGENT MANUFACTURING TECHNOLOGY CO,LTD.

江苏建国德礼印度尼西亚有限公司

PT JIANGSU JIANGUO DELI INDONESIA

合 / 作 / 共 / 赢 共 / 创 / 未 / 来 ”



地址: 江苏省扬州市江都区佳源银座1902

电话: +8613805258544 (微信), +8618252527333 (Whats App)

E-mail: chen Yue@jianguotrade.com

Address: 1902, Jiayuan Ginza, Jiangdu District, Yangzhou City, Jiangsu Province

Tel: +86 13805258544 (Wechat)

+86 18252527333 ((Whats App)



产品介绍

PRODUCT INTRODUCTION

SINCE 1999



公司简介 | COMPANY PROFILE

江苏建国集团总部位于江苏省扬州市，地处美丽的长江之滨。集团成立于1999年，随着“一带一路”倡议的实施，航运产业迅速发展，集团抓住机遇，先后成立了四家子公司：江苏建国国际贸易有限公司，扬州龙和特种装备有限公司，江苏建国德礼印度尼西亚有限公司，江苏建国海工智造科技有限公司。

江苏建国集团于1999年成立，最初坐落于江苏扬州江都区芒稻河之滨。公司创业初期以肩挑人扛起步，逐步发展成为年散货吞吐量达800万吨、最大单件吊装能力达100吨的中型内河港口。公司当时员工约60人，占地30亩。随着装卸业务的不断扩展，公司于2009年迁址至长江之滨，继续从事港口货物装卸服务。港口年吞吐量达1200万吨，最大吊装能力200吨，占地面积达100亩，员工约120人。

江苏建国国际贸易有限公司前身为扬州建国建材有限公司，从事国内建材贸易近三十年。2022年，公司赴东南亚、非洲多个国家考察市场，2023年8月归国后完成公司更名及扩大经营范围的工商登记变更。增加经营项目，与印尼煤炭贸易商签订FQ80.40浮式海港过驳起重船的国际贸易订单。目前公司主营业务包括船舶配套产品、航运船舶、工程起重船、机电产品的国际贸易。所有出口设备均提供两年质保，主要备件配套，操作和维护人员随设备同行。

考察回国后，成立了扬州龙和特种装备有限公司，专注于港口起重、转运及机械设备的研发制造，同时涉及航运船舶、工程船舶的设计与建造。公司产品涵盖30吨至1200吨的桥式、门式起重机和门座式起重机，特别擅长设计和制造浮式全回转海港过驳起重机，典型机型包括FQ80.40、FQ100.42、FQ120.45、FQ140.45。散货浮式工程起重船可根据用途定制，起重量从50吨至1200吨不等。

扬州龙和特种装备有限公司所有产品提供两年质保。大型关键部件（如发动机、齿轮箱、变频器、电阻器、接触器等）整套备件随设备交付。若在质保期内未使用，卖方可收回；若买方决定保留，则按采购价格、关税、运费组成的总价的90%支付费用，产权归买方所有。质保期内，卖方配备操作人员和技术人员随设备出行，确保设备正常运转。设备运行过程中，由两名技术人员现场跟踪维护。航运船舶涵盖自航甲板驳船、自航散货船、拖轮、无动力甲板驳船及各类工程船舶，公司可承接客户来图加工，制造周期短、速度快、质量优。公司还可协助客户设计船舶图纸及生产方案。

售后服务响应时间：国内：12小时内；东南亚：36小时内。

大型设备维护时，总部将加派技术团队到达现场快速进行保养与维修。

江苏建国德礼印度尼西亚有限公司于2024年12月成立，是江苏建国国际贸易有限公司与印尼德礼有限公司共同成立的合资公司，主营机械设备、器具及其他工业设备、海上运输工具、备件以及其配件的批发业务。

江苏建国海工智造科技有限公司于2025年在连云港灌南县投资建设，投资总额约8亿元人民币，占地约300亩。公司经营范围包括：船舶制造，特种设备制造，船舶拆除，船舶销售，特种设备销售，海洋工程装备制造与销售，船用配套设备制造，水上运输设备零配件销售，港口货物装卸搬运，海洋服务等。

2023年江苏建国国际贸易有限公司与PT TRANSMARINA SAMUEDRA和HERLINA合资成立海港转运装卸服务类的公司PT GLOBAL COAL TRANSINDO，现有大型浮式起重过驳浮吊在加里曼丹作业提供优质快速的装卸服务，最快每小时装卸2300吨到2500吨，平均每小时1300-1500吨。

江苏建国集团热忱欢迎国内外客户咨询洽谈，致力于为全球客户提供高品质、高性价比的产品和服务。



Company Introduction

Jiangsu Jianguo Group is headquartered in Yangzhou, Jiangsu Province, located on the scenic banks of the Yangtze River. Established in 1999, the Group has flourished alongside the rapid development of the shipping industry under the "Belt and Road Initiative." Capitalizing on this momentum, the Group has successively established four subsidiaries: Jiangsu Jianguo International Trade Co., Ltd.; Yangzhou Longhe Special Equipment Co., Ltd.; PT Jiangsu Jianguo Deli Indonesia; Jiangsu Jianguo Marine Intelligent Manufacturing Technology Co., Ltd.

Jiangsu Jianguo Group was founded in 1999 and was initially located on the banks of the Mangdao River in Jiangdu District, Yangzhou. The company began with simple manual operations and gradually developed into a medium-sized inland port with an annual bulk cargo throughput of 8 million tons and a maximum single-piece lifting capacity of 100 tons. At that time, the company had about 60 employees and occupied 30 mu.

With the continuous growth of its cargo handling business, the company relocated to a new site on the banks of the Yangtze River in 2009, continuing its port handling operations. The upgraded port had an annual throughput capacity of 12 million tons, a maximum lifting capacity of 200 tons, covers 100 mu, and employs around 120 people.

Jiangsu Jianguo International Trade Co., Ltd., formerly known as Yangzhou Jianguo Building Materials Co., Ltd., was engaged in domestic building materials trade for nearly 30 years. In 2022, the company conducted market research in several Southeast Asian and African countries. Upon returning to China in August 2023, the company completed its renaming and registration to expand its business scope. One of the newly added business segments was the signing of an international trade contract with an Indonesian coal trader for a floating transshipment crane barge, model FQ80.40. The company now focuses on the international trade of ship supporting products, marine vessels, engineering crane ships, and electromechanical equipment. All exported equipment comes with a two-year warranty, includes essential spare parts, and is accompanied by trained operators and maintenance personnel.

Following the overseas market visit, Yangzhou Longhe Special Equipment Co., Ltd. was established. The company specializes in the R&D and manufacturing of port lifting, transfer, and mechanical equipment, and also engages in the design and construction of marine and engineering vessels. Products include bridge cranes, gantry cranes, and portal cranes ranging from 30 to 1200 tons. The company is particularly skilled in the design and manufacturing of fully rotating floating transshipment cranes, with core models including FQ80.40, FQ100.42, FQ120.45, and FQ140.45. Bulk cargo floating engineering cranes can be customized with lifting capacities from 50 to 1200 tons according to user needs.

All products manufactured by Yangzhou Longhe Special Equipment Co., Ltd. come with a two-year warranty.

Complete spare parts sets for major components (such as engines, gearboxes, frequency converters, resistors, contactors, etc.) are delivered with the equipment. If unused within the warranty period, the seller may reclaim them; if the buyer wishes to retain them, payment is made at 90% of the combined original purchase price, customs duties, and shipping cost, with ownership transferring fully to the buyer. During the warranty period, the seller will provide both operators and technicians to accompany the equipment, ensuring its proper functioning. Two technicians will remain on-site during equipment operation to offer continuous maintenance support. The company also manufactures a variety of vessels, including self-propelled deck barges, self-propelled bulk carriers, tugboats, non-powered deck barges, and various engineering vessels. The company can also accept client-supplied drawings for contract manufacturing, offering short production cycles, fast delivery, and high-quality construction. In addition, the company assists with vessel design and production drawings.

After-sales service response times are: Within China: within 12 hours, Southeast Asia: within 36 hours.

For major equipment maintenance, the company's headquarters will dispatch additional technicians for rapid on-site support.

PT Jiangsu Jianguo Deli Indonesia was established in December 2024 as a joint venture between Jiangsu Jianguo International Trade Co., Ltd. and PT Prima Sarana Bahari. The company's main business includes the wholesale of machinery, tools, and other industrial equipment, as well as marine transportation equipment, spare parts, and accessories.

In 2025, Jiangsu Jianguo Marine Intelligent Manufacturing Technology Co., Ltd. was established in Guannan County, Lianyungang City, with a total investment of approximately RMB 800 million, occupying about 300 mu. The company's business scope includes: Shipbuilding, Special equipment manufacturing, Ship dismantling, Ship sales, Special equipment sales, Manufacturing and sales of marine engineering equipment, Manufacturing of marine supporting equipment, Sales of spare parts for waterborne transportation equipment, Port cargo loading and unloading services, Marine-related services,.

In 2023, Jiangsu Jianguo International Trade Co., Ltd. established a joint venture with PT Transmarina Samuedra and Herlina to form PT Global Coal Transindo, a company specializing in port transshipment and cargo handling services. There are large floating cranes operating in Kalimantan to provide high quality and fast handling services, with a maximum of 2,300 to 2,500 tonnes per hour and an average of 1,300 to 1,500 tonnes per hour.

Jiangsu Jianguo Group warmly welcomes inquiries and cooperation from both domestic and international clients. We are committed to delivering high-quality, cost-effective products and services to customers worldwide.



江苏建国海工智造科技有限公司(扬州龙和特种装备灌南基地)鸟瞰效果图

JIANG SU JIAN GUO Marine Intelligent Manufacturing Technolgy Co.ltd (Yang Zhou LongHe Special Equipment Co.ltd GuanNan Branch Office) A erial 3D View



一号船台2万T 220*80 龙门吊200T*1 二号船台4万T 400*90 龙门吊400T 三号船台6万T 400*100 龙门吊600T*1 前沿吊机50T*4

① 分断车间1 236*42.5*30 行车150T*4 50T*4
 ② 分断车间2 222*42.5*30 行车150T*2 50T*4
 ③ 小分片、精工车间 207*25*25 行车50T*2 25T*4
 ④ 预处理车间 99.5*25*25

⑤ 下料车间 100*25*25 行车25T*2
 ⑥ 喷砂车间1 60*35*30
 ⑦ 喷砂车间2 50*35*30
 ⑧ 喷砂车间3 38*35*30

⑨ 仓库 45*110 行车32T*2 5T*2
 ⑩ 雨水泵站*1 污水泵站*1 变电站*4
 材料堆场 128*100 行车25T*4 16T*2

A. 生产用水站 B. 氧气站 C. 二氧化碳气站 D. 燃气站 E. 氩气站 F. 压缩空气站

营业执照

BUSINESS LICENSE

营业执照

BUSINESS LICENSE

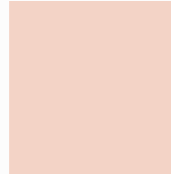

企业资质

ENTERPRISE QUALIFICATION

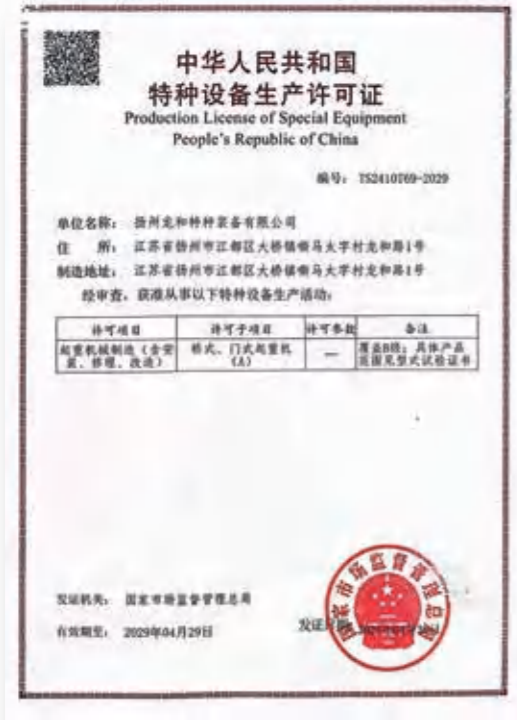

浮吊模型参数、功能说明

FLOATING CRANE MODEL PARAMETERS
FUNCTION DESCRIPTION

80T×25m、60T×40m

(60米×24米×4.4米近海航行) 建模:2024年6月
(60 m x 24 m x 4.4 m offshore) Modeling: June 2024



扫一扫了解详情

新建浮吊(平均每小时1300吨—1500吨, 满船不清仓每小时可达2300吨到2500吨,配吊钩可吊80吨以下的杂件、集装箱,中心距离25米,配抓斗60吨, 中心距离40米,CCS、BV、ABS、RINA、LR证书,航行推进器潍柴6210×2,吊机主发电机淄柴8260.2058KW 配康富1600KW×2, 副发电机120KW×1、50KW×1、30KW×2)。

New floating crane (average 1300 tons - 1500 tons per hour, full ship clearance ware-house can reach 2300 tons to 2500 tons per hour, with hook can lift 80 tons of miscellaneous parts, containers, center distance 25 meters, with grab 60 tons, center distance 40 meters, CCS、BV、ABS、RINA、LR certificate, navigation thruster Weichai 6210x2, crane main generator Zichai 8260.2058KW with Kangfu 1600KW×2, auxiliary generator 120KW×1, 50KW×1, 30KW×2).



浮吊模型参数、功能说明

FLOATING CRANE MODEL PARAMETERS
FUNCTION DESCRIPTION

100T×28m、80T×42m

(65米×24米×4.6米近海航行) 建模: 2024年6月

(65 m x 24 m x 4.6m offshore) Modeling: June 2024



扫一扫了解详情

新建浮吊 (平均每小时1800吨—2000吨, 满船不清仓每小时可达3300吨到3500吨, 配吊钩可吊100吨以下的杂件集装箱, 中心距离28米配抓斗80吨, 中心距离42米, CCS、BV、ABS、RINA,LR证书, 航行推进器潍柴6210x2,吊机主发电机柴油机 2800KW 配康富发电机 2200KW, 副发电机 90KWx1、50KWx1、30KWx2)。

New floating crane (average 1800 tons - 2000 tons per hour, full ship clearance can reach 3300 tons to 3500 tons per hour, with hook can lift less than 100 tons of miscellaneous parts, containers, center distance 28 meters, with grab 80 tons, center distance 42 meters, CCS、BV、ABS、RINA、LR certificate, navigation propulsion Weichai 6210x2, crane main generator diesel engine 2800KW with Kangfu generator 2200KW, auxiliary generator 90KWx 1, 50KWx1, 30KWx2).



浮吊模型参数、功能说明

FLOATING CRANE MODEL PARAMETERS
FUNCTION DESCRIPTION

120T×30m、100T×45m

(70米x25米x4.8米近海航行) 建模: 2024年6月

(70 m x 25 m x 4.8m offshore) Modeling: June 2024



扫一扫了解详情

新建浮吊 (平均每小时2500吨—2800吨, 满船不清仓每小时可达4000吨到4200吨配吊钩可吊120吨以下的杂件集装箱, 中心距离30米配抓斗100吨, 中心距离45米, CCS、BV、ABS、RINA,LR证书航行推进器准柴6250x2, 吊机主发电机柴油机3500KW配康富发电机2500KW,副发电机90KWx1、SOKWx1、30KWx2)。

New floating crane (average 2500 tons - 2800 tons per hour, full ship clearance can reach 4000 tons to 4200 tons per hour, with hook can lift less than 120 tons of miscellaneous parts, containers, center distance 30 meters, with grab 100 tons, center distance 45 meters, CCS、BV、ABS、RINA、LR certificate, navigation propulsion Weichai 6250x2, crane main generator diesel engine 3500KW with Kangfu generator 2500KW, auxiliary generator 90KWx1, SOKWx1, 30KWx2).



浮吊模型参数、功能说明

FLOATING CRANE MODEL PARAMETERS
FUNCTION DESCRIPTION

140T×30m、120T×45m

(80米×26米×5.2米近海航行) 建模: 2024年6月
(80 m x 26 m x 5.2m offshore) Modeling: June 2024



扫一扫了解详情

新建浮吊(平均每小时3000吨,满船不清仓每小时可达4800吨到5000吨, 配吊钩可吊140吨以下的杂件、集装箱, 中心距离30米,配抓斗120吨,中心距离45米, CCS、BV、ABS、RINA、LR证书, 航行推进器潍柴6250×2, 吊机主发电机柴油机 4000KW 配康富发电机 3000KW, 副发电机90KW×1、50KW×1、30KW×2)。

New floating crane (average 3000 tons per hour, full ship clearance can reach 4800 tons to 5000 tons per hour, with hook can lift less than 140 tons of miscellaneous parts, containers, center distance 30 meters, with grab 120 tons, center distance 45 meters, CCS、BV、ABS、RINA、LR certificate, navigation propulsion Weichai 6250×2, crane main generator diesel engine 4000KW with Kangfu generator 3000KW, auxiliary generator 90KW×1, 50KW×1, 30KW×2).



拖轮

TUGBOAT

主要参数 PRINCIPAL DIMENSIONS

总长LENGTH (O.A.)	28.630 m	航区NAV.AREA	近海航区COASTAL AREA
水线间长LENGTH (W.L.)	27.720m	船员人数CREW	12P
垂线间长LENGTH (B.P.)	25.920m	自由航速FREE SPEED	~11.0 kn
型宽BREADTH (MLD.)	8.500m	燃油FUEL OIL CAP (APPROX.)	~174 m ³
型深DEPTH(MLD.)	3.800m	淡水 FRESH WATERCAP (APPROX)	~84 m ³
设计吃水DRAFT(DESIGNED)	3.000m	入级符号	C HULL MACH
肋距FRAME SPACE	0.550m	CHARACTERS	tug
主机型号M.E	XCW6200ZC-91142HP;1000R	OFCLASSIFICATION	Coastal Navigation
主机功率M.C.R.	840KW×2		



甲板驳

DECK BARGE

主要参数 PRINCIPAL DIMENSIONS

总长L.O.A.	100.500M (330Ft)
型宽BREADTH (MLD)	27.13M(89Ft)
型深DEPTH (MLD)	6.100M(20Ft)
设计吃水 DESIGN DRAFT	4.70M
甲板负荷 DECK LOADING	10t/m'
船甲板支柱高度DECK STANCHION HEIGHT	3.65M
入级标识CLASS NOTATION	无人驾驶的ABS+A1 BARGE; UNMANNED

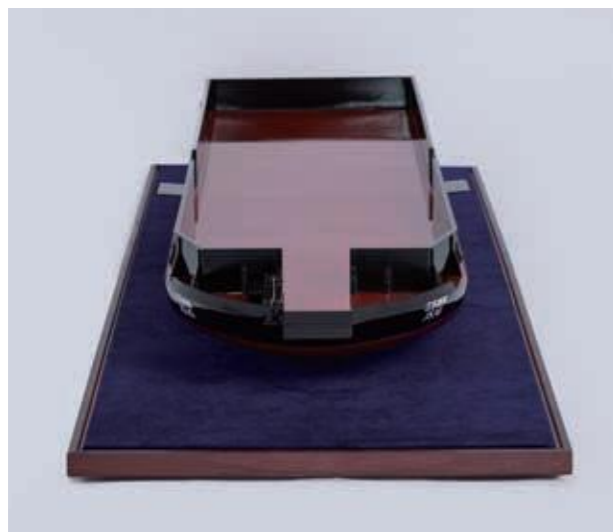

质量方针

Quality Policy

研制卓越产品
Develop superior products

强化过程管理
Strengthen organizational processes

致力持续改进
Strive for continuous improvements

奉献优质服务
Guarantee quality service

创新使我们领先

Achieve excellence via innovation

质量使我们长久

Attain sustainability through quality



现场展示 | On site display



施工现场 | Construction site



产品介绍 | Product Introduction



E-hydraulic swing type steering gear

摆缸式液压舵机



E-hydraulic ram type steering gear

拨叉式液压舵机



Hydraulic double sprocket anchor windlass

液压双链轮锚机



Anchor windlass combination anchor windlass

锚机、组合锚机



Winches, combination winches

绞车、组合绞车



Tractor Winch Anchor Removal Winch

拖拉机/移锚绞车



Multi-point mooring and positioning winches

多点系泊定位绞车



Removal winches, miscellaneous winches

移货、杂用绞车



Positioning multi-purpose winches

定位多用绞车



Lifting hydraulic self-locking winch

起重液压自锁绞车

产品介绍 | Product Introduction



Winch

绞车



Horizontal and vertical rope capstan

卧式、立式绞盘



Hydraulic engineering winch

液压工程绞车



Row rope winch

排绳绞车



Hydraulic twin winch

液压双绞车



Hydraulic steering gear

液压舵机



Hydraulic clutch pump station

液压离合器泵站



Hydraulic winch

液压绞车



Marine crane

船用起重机



Roller fairlead

滚柱导缆器



Mooring rope

缆绳



Guide roller(with stand)

导缆滚轮(带座)



Revolving fairlead

360°旋转导缆器



DIN standard bollard

德式带缆桩

产品介绍 | Product Introduction



Single roller with socket
羊角单滚轮导览器



Cross-shaped bollard
十字形带缆桩



Chock
导缆孔



Chain stopper
掣链器

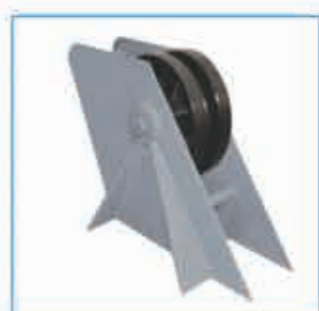

Chain wheel
导链滚轮



Anchor releaser
弃锚器



Screw anchor releaser
导螺旋弃锚器



German standard anchor releaser
德式弃锚器



Anchor stopper
掣锚索



Chain stop hook
掣链钩



Mooring synthetic fiber rope reel
导系泊纤维索卷车



Closeup cable reel Type C
接岸电缆卷车C型



Ship's steel rope reel Type B
船用钢索卷车B型



Fairlead chock
导缆钳



Chain locker eye ring Type B
锚链舱眼环B型



Chain locker eye ring Type A
锚链舱眼环A型

产品介绍 | Product Introduction



Marine manhole cover
船用人孔盖



Steel small size hatch cover
钢质小型舱口兰



Rotating oiltight hatch cover
转动式油舱盖



Hatch cover for suez canal light
苏伊士运河灯舱口盖



Polyurethane solid fenders
聚氨酯实心护舷



Ocean floating
海洋浮漂



PVC yacht ball-A series
PVC游艇靠球-A系列



German standard anchor releaser
PVC游艇靠球-F系列

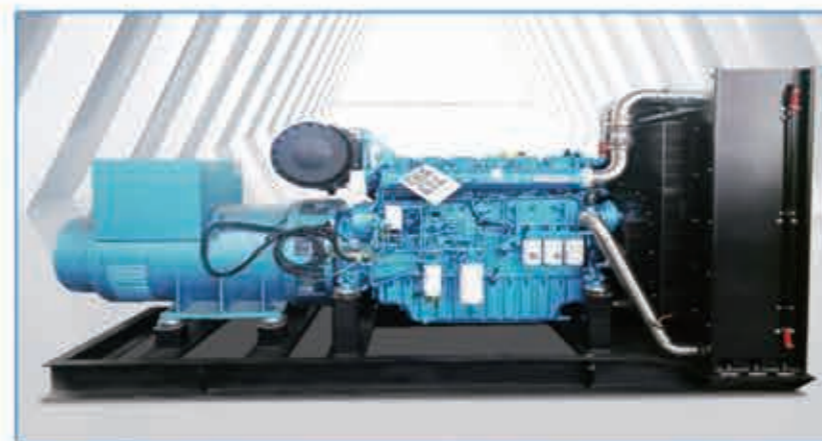

Diesel generator
柴油发电机

Diesel generator
柴油发电机



Integral winding
marine airbags
整体缠绕船用气囊

制作展示 | Production Demonstration

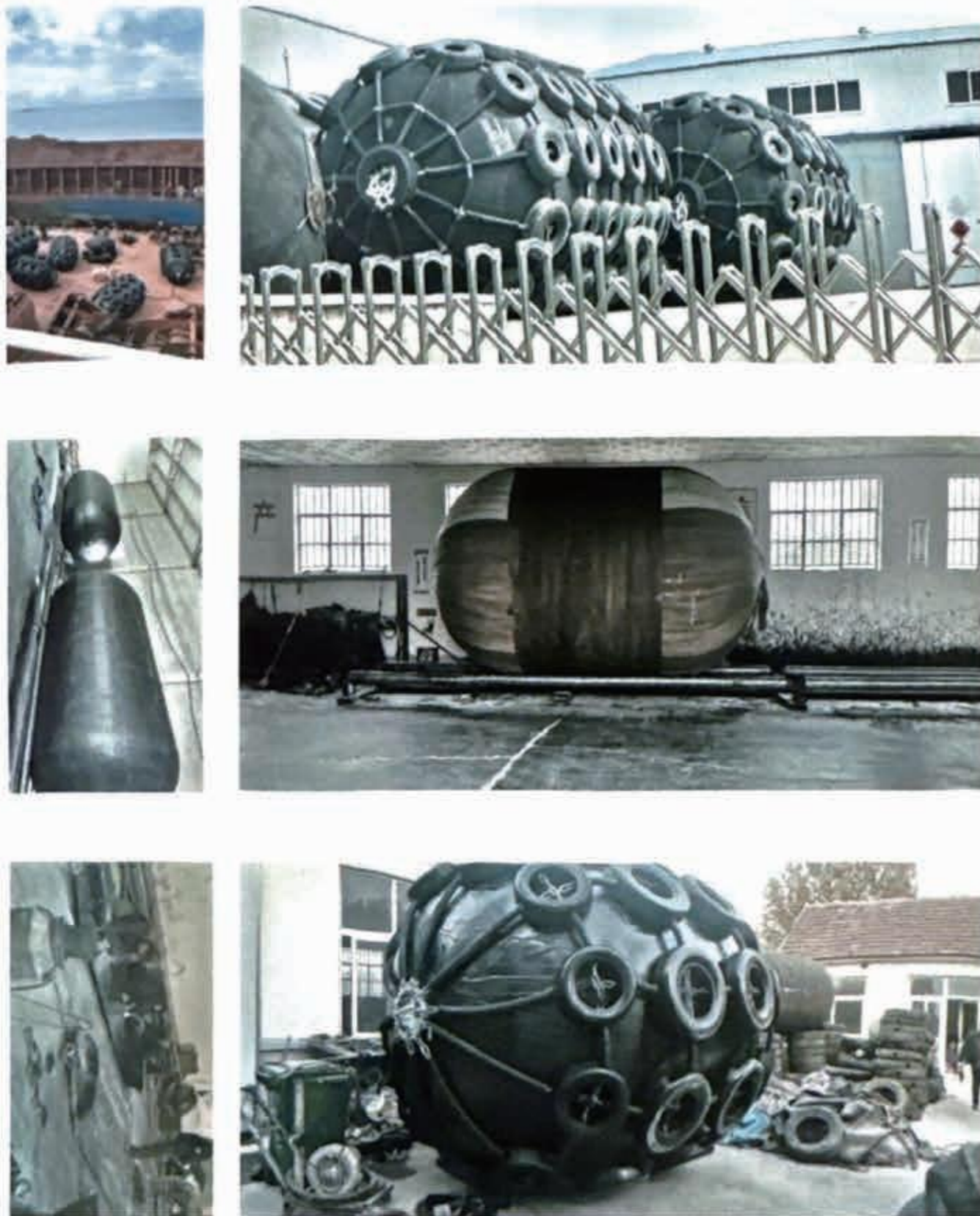

成品展示 | Finished product display



乘风破浪

携手共赢 战略合作

BRAVE PURSUIT OF DREAMS

梦·想——不抛弃苦心追求的脚步
只要坚持不懈地追求——
终会沐浴在梦想的光辉之中！

我们秉持绿色环保、创新引领的宗旨，坚守世界品牌、中国创造的信念，激发和凝聚每一位员工的智慧，矢志不渝，奋发进取，以成为全球船舶与海洋工程制造的行业领导者为目标努力，期待与您的热忱合作！